

DRAWING NUMBER  
**52/3**

# GLENEAGLES PLAT FIVE

PARCEL G, PART OF COVENTRY, A P.U.D.

SITUATE IN SECTIONS 21 AND 28, TOWNSHIP 46 SOUTH, RANGE 42 EAST,  
PALM BEACH COUNTY, FLORIDA, BEING A REPLAT OF A PORTION  
OF GLENEAGLES PLAT ONE, (P.B. 50, P. 63 - 65).

SHEET 3 OF 3

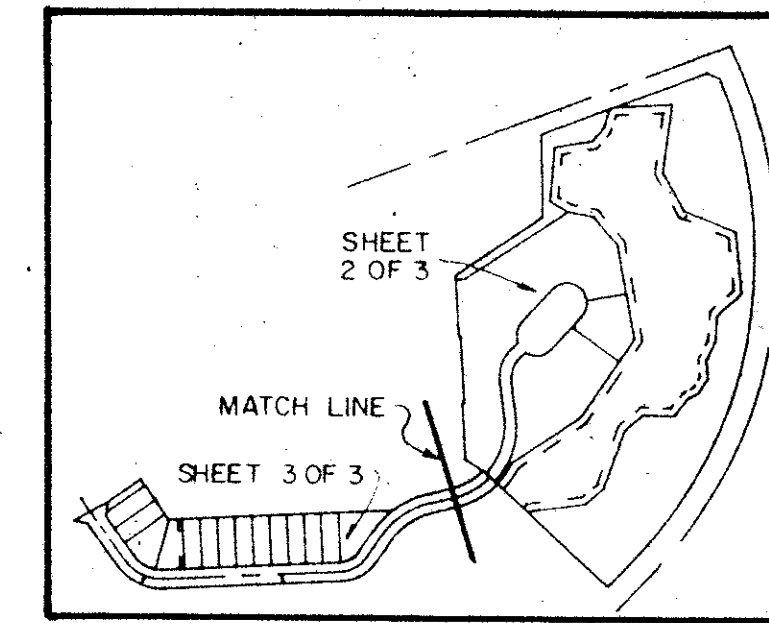

SHEET LOCATION MAP  
N.T.S.

52 / **3**

STATE OF FLORIDA  
COUNTY OF PALM BEACH

THIS PLAT WAS FILED FOR  
RECORD AT \_\_\_\_\_  
THIS \_\_\_\_\_ DAY OF \_\_\_\_\_  
AD, 1985 AND DULY RECORDED  
IN PLAT BOOK \_\_\_\_\_ ON PAGES  
\_\_\_\_\_ AND \_\_\_\_\_

JOHN B. DUNKLE, CLERK  
BY: \_\_\_\_\_, D.C.

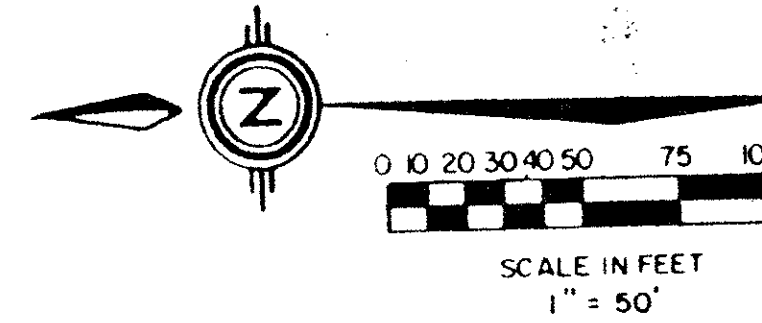

| NO. | DELTA       | RADIUS  | LENGTH  |
|-----|-------------|---------|---------|
| C1  | 24° 00' 15" | 232.72' | 97.50'  |
| C2  | 33° 20' 04" | 186.65' | 93.46'  |
| C3  | 17° 09' 24" | 219.81' | 65.82'  |
| C4  | 58° 19' 39" | 105.00' | 106.89' |
| C5  | 64° 57' 33" | 50.00'  | 56.69'  |
| C6  | 80° 07' 22" | 50.00'  | 69.92'  |
| C7  | 58° 19' 39" | 75.00'  | 76.35'  |
| C8  | 57° 11' 06" | 115.59' | 115.36' |
| C9  | 53° 04' 13" | 90.12'  | 83.47'  |
| C10 | 42° 27' 36" | 30.59'  | 67.13'  |
| C11 | 14° 43' 31" | 90.59'  | 23.28'  |
| C12 | 4° 06' 49"  | 65.12'  | 4.68'   |
| C13 | 18° 07' 23" | 232.72' | 73.61'  |
| C14 | 48° 57' 24" | 65.12'  | 55.64'  |

GLENEAGLES PLAT FOUR  
(P.B. 51, PGS. 135-137)

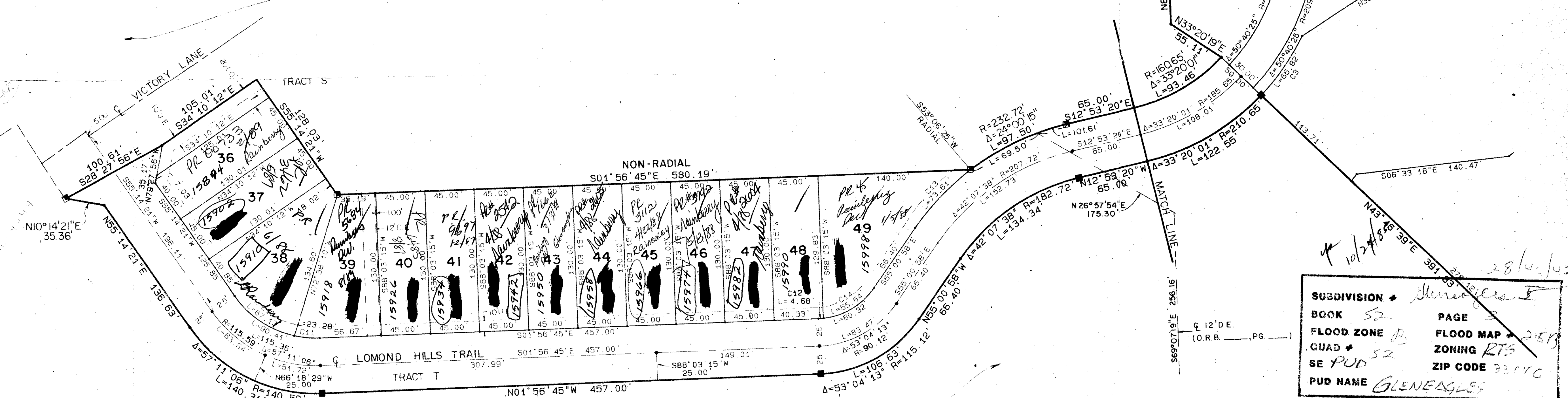

SUBDIVISION # *Meridian*  
BOOK *52* PAGE *2*  
FLOOD ZONE *B* FLOOD MAP # *215B*  
QUAD # *52* ZONING *RT5*  
SE PUD *52* ZIP CODE *33410*  
PUD NAME *GLENEAGLES*

SUBDIVISION #  
BOOK  
FLOOD ZONE  
QUAD #  
SE  
PUD NAME

GLENEAGLES PLAT ONE  
(P.B. 50, PGS. 63-65)

0230-002 **52/3**

Meridian Surveying and mapping, inc. WEST PALM BEACH, FLORIDA

|             |          |       |           |
|-------------|----------|-------|-----------|
| DRAWN       | MEH      | DATE  | JAN. 1985 |
| CHECKED     | RAH      | SCALE | 1" = 50'  |
| DRAWING NO. | 84-P-123 |       |           |

GLENEAGLES PLAT FIVE  
SEC. 21 & 28, TWP. 46S, RGE. 42E

DRAWING NUMBER

DRAWING NUMBER

DRAWING NUMBER

PLAN HOLD CORPORATION • IRVINE, CALIFORNIA  
RECORDED BY NUMBER 07348